References

□□□□□□

Uponor involvement

42,000 sqm

□□□□□□

□□□□□□□□□□□□□□□□□□□□□□
□□42000□□□540□□□□

Project Facts:

Location □□, China	Completion 2018
Building Type □□□□	Product systems □□□□□□
Project Type New building	
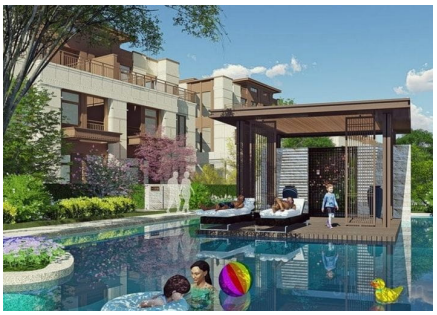
□□□42000□□□540□□□□
□□□16X2.0 PERT□□□□□□□□□□□□□□□□□
□□□PERT□□□□□□□□□□□□□□□□□□□□□□□□□□□□□□□□□□□□□□□INNOX□□□□□□□□□□□□□□□□□□□□□□□□□PERT□□□□□□PERT□□□□□□□□□□□□□□□□□□□